

Appendices for 13/0364/FUL

42 Bonington Crescent, Billingham, TS23 3WJ

Revised application for first floor extension to side, conversion of garage into habitable room and extension to hall

1. Location Plan
2. 2012 Aerial site plan
3. Existing elevations
4. Proposed elevations
5. Existing floor plans
6. Proposed floor plans
7. Approved elevations for planning approval 07/1031/REV
8. Site photos

1. Location Plan



Supplied by Streetwise Maps Ltd
www.streetwise.net
Licence No: 100047474

STOCKTON BOROUGH COUNCIL
PLANNING
13 FEB 2013
DATE RECEIVED

13/03641

SBC 0001

2. 2012 Aerial Photo of site (1;500)



3. Existing ground floor plans

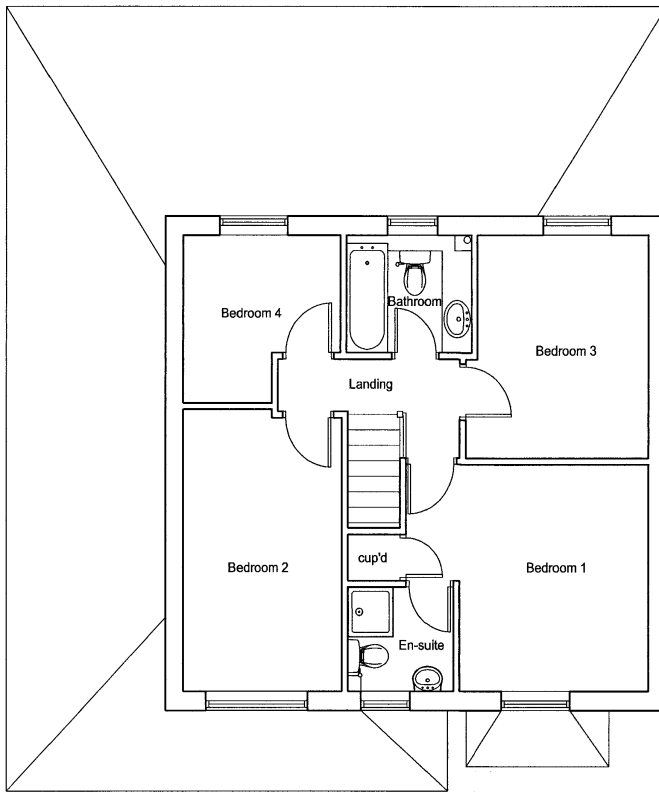

First Floor Plan

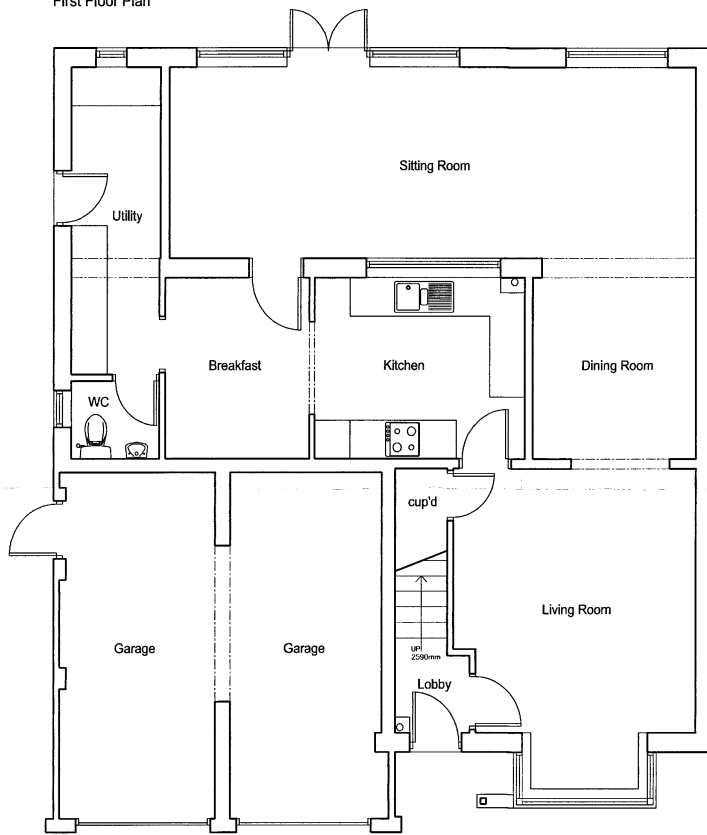

Ground Floor Plan

4. Proposed floor plans

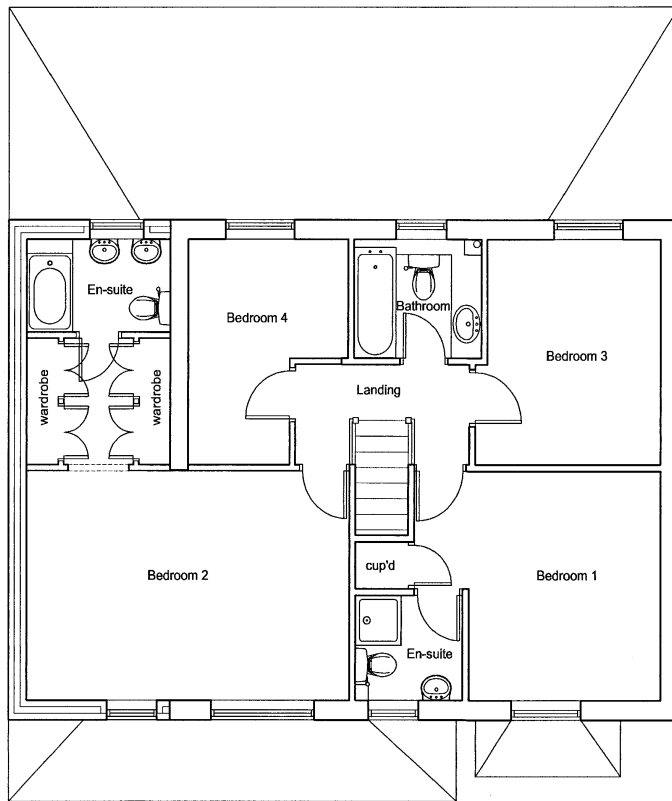

First Floor Plan

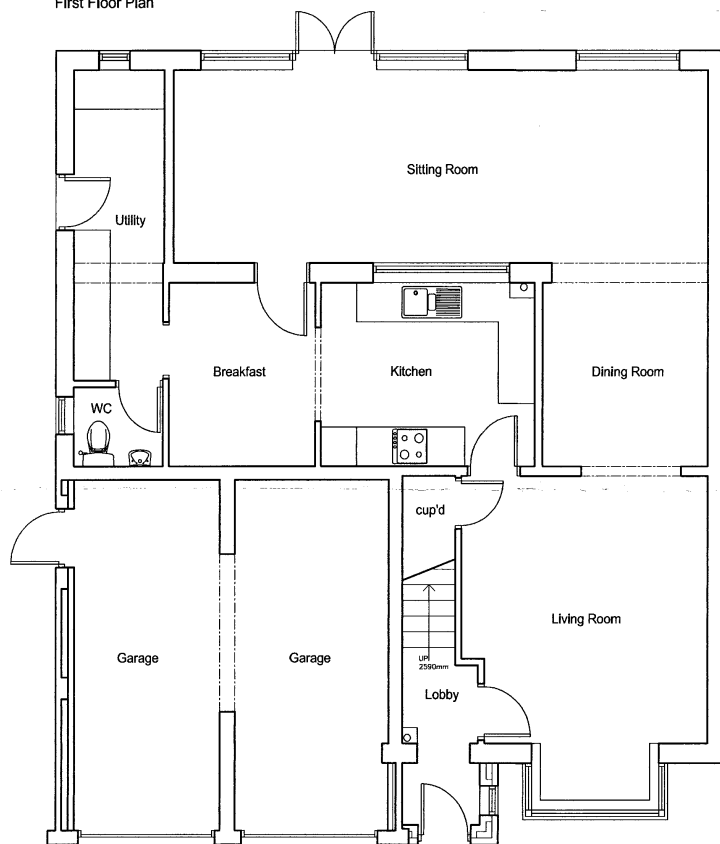

Ground Floor Plan

5. Existing elevations



Do not scale off this drawing.
Work to figured dimensions and any discrepancy to be reported to the Architect.
Refer to larger scale drawings where available.

13/0364/



Front Elevation

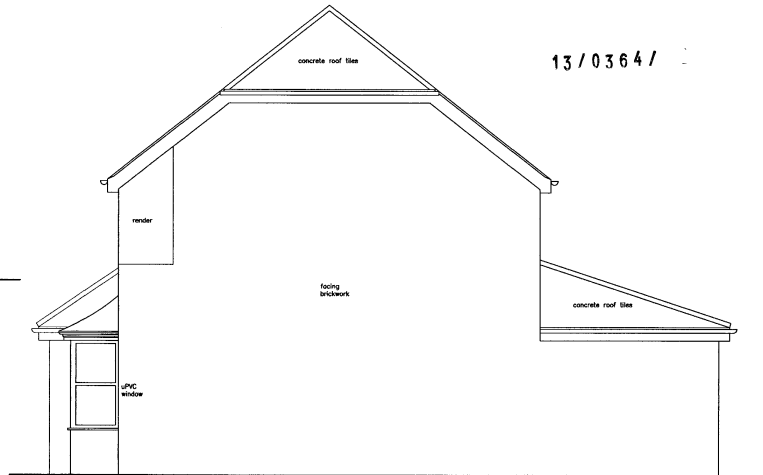

Side Elevation

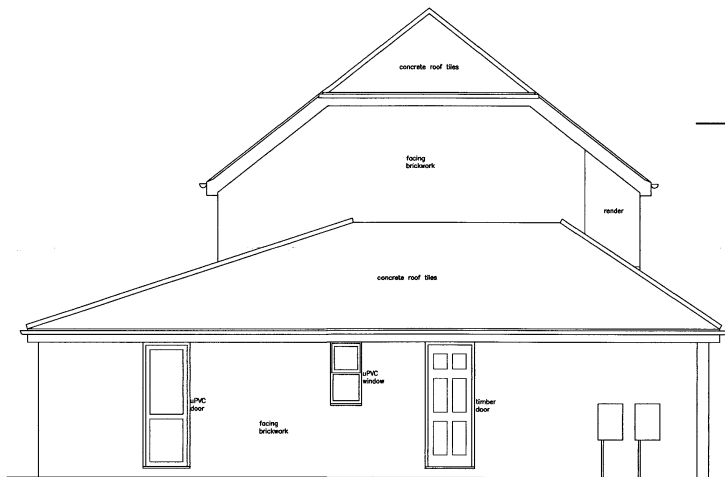

Side Elevation

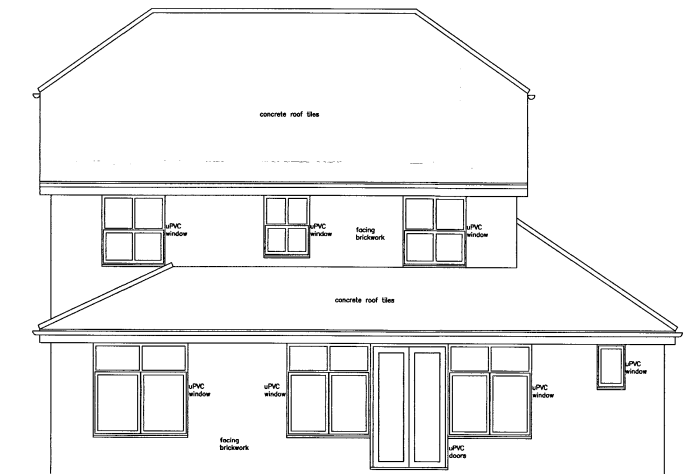

Rear Elevation



11 Trenholme Close, Ingleby Barwick,
Stockton-on-Tees, TS17 5AX
Tel: 01642 753434. Mobile: 01972 919218

PROJECT TITLE
1st Floor Extension & Porch
to 42 Bonington Crescent,
Billingham

PROJECT No
1161/13/CW

SCALE DATE
1:50 Jan 2013

DRAWING NAME
Existing Plans &
Elevations

DWG No REV
001

6. Proposed elevations



Do not scale off this drawing. Work to figured dimensions and any discrepancy to be reported to the Architect. Refer to larger scale drawings where available.

13/0364/

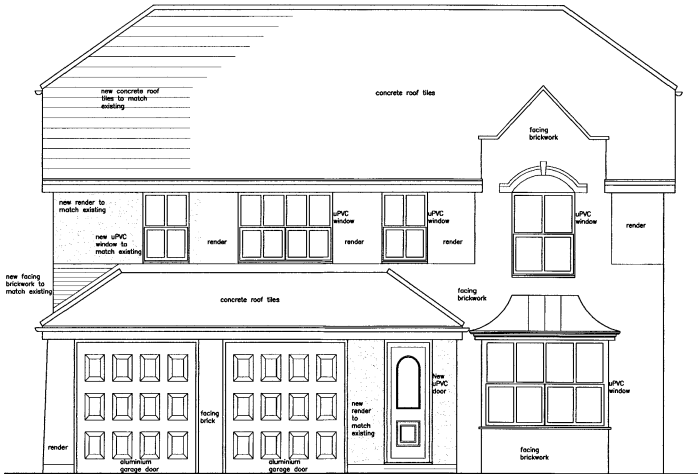

Front Elevation

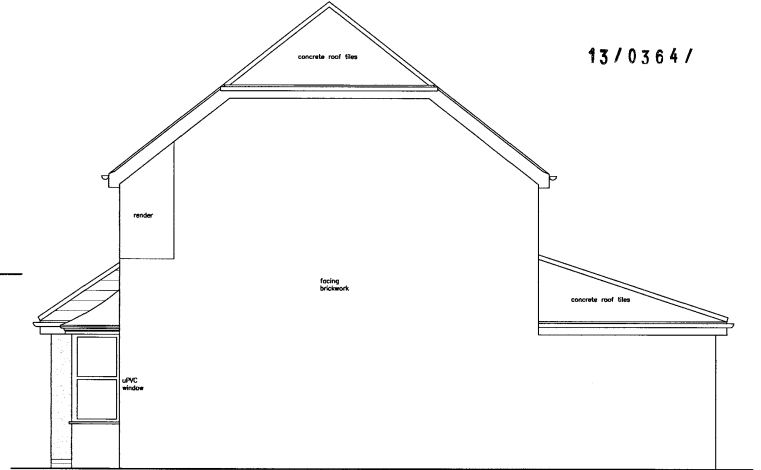

Side Elevation

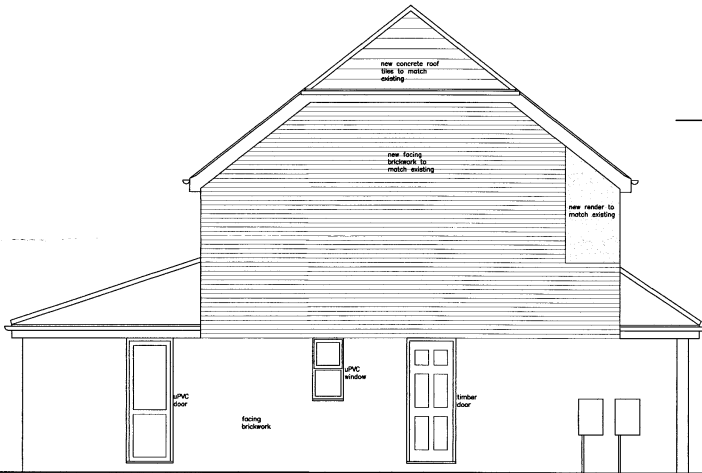

Side Elevation

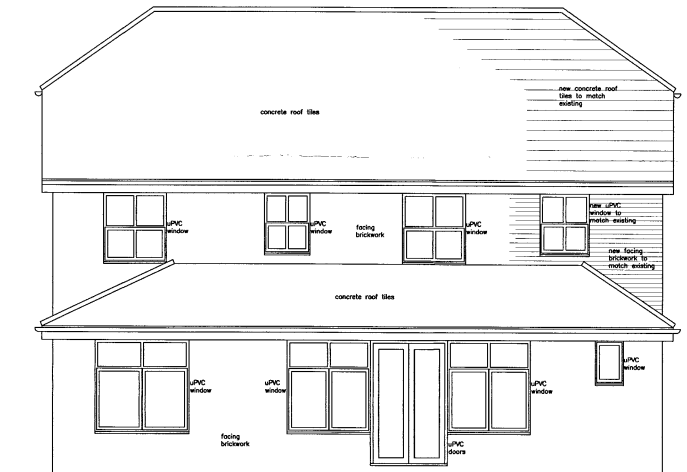

Rear Elevation

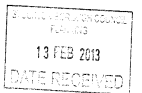

PROJECT TITLE
1st Floor Extension & Porch to 42 Bonington Crescent, Billingham

PROJECT No
1161/13/CW

SCALE 1:50 DATE Jan 2013

DRAWING NAME
Proposed Plans & Elevations

DWG No 002 REV

7. Approved elevations for planning approval 07/1031/REV

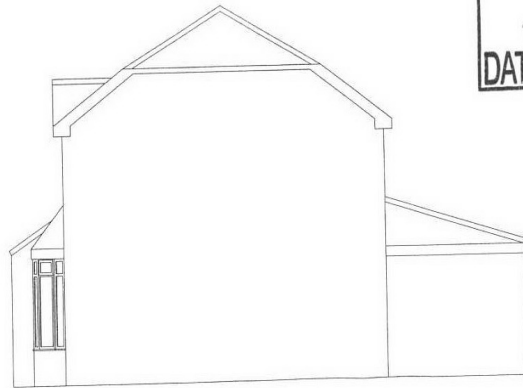
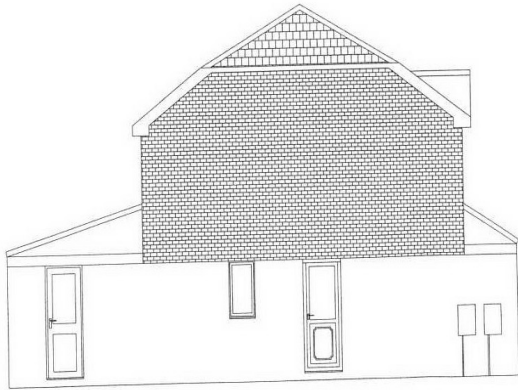
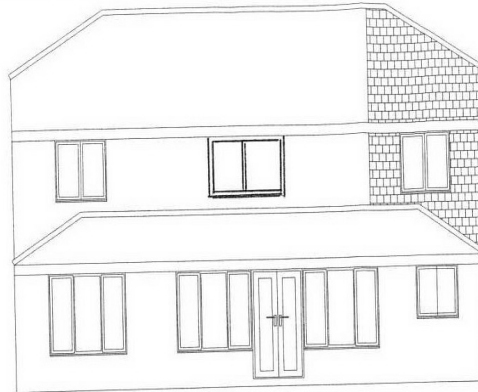

STOCKTON BOROUGH COUNCIL
PLANNING
- 3 APR 2007
DATE RECEIVED

07/1031---

8. Site photos

View to front (host dwelling on left)



View to front with No 44 to west/left



View to side/rear of No 44



View to north/rear with No 14 Haydon Green beyond

